



# HAPPY NEW YEAR!

## CONGRATULATIONS!

★ To Dr Gamma & team at Basildon University Hospital, the first UK site to be activated in 2015 ★

We look forward to the remaining qualified UK sites being activated soon.

★ To Dr Henderson & team at Nottingham University Hospital, and Dr Nageh & team at Southend University Hospital  
for randomising their first patients in January ★



## SAVE THE DATE!

**Please add Wednesday, 25th March 2015 to your calendar for an  
interactive UK Webinar. More details to follow in February's newsletter!**



## Upcoming DSMB review in April 2015

Please ensure all data is entered on InForm within 5 working days.

Please answer all open queries as soon as possible & contact us for any help.

### **Trial Update**

As of 30th January 2015

Total Enrolled: 2,398

UK Enrolled: 285

Total Randomised: 1,366

UK Randomised: 171

Randomisations Pending: 131

UK Pending : 13

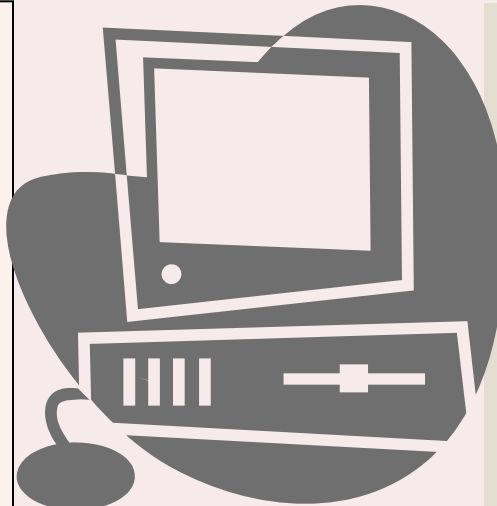

**UK Chief Investigator**

**Roxy Senior**

**UK Country Coordinator**

**Grace Young**

**Telephone: 020 8869 2366**

**Email: [gyoung6@nhs.net](mailto:gyoung6@nhs.net)**

**Fax: 020 8864 0075**

**ISCHEMIA Clinical Coordinating  
Center**

**Telephone: 001-212-263-4225**

**Fax: 001-646-754-9621**

**Mailbox: [ischemia@nyumc.org](mailto:ischemia@nyumc.org)**

**Website: [www.ischemiatrial.org](http://www.ischemiatrial.org)**

During **January** 6 sites **enroled** & 6 sites **randomised** participants.

Site Name and Study Staff	Enrolled in December	Randomised in December	Randomisation Rate
<b>Northwick Park Hospital</b> Prof Senior, Dr Ahmed Elghamaz, Dr Nathan Gurunathan, Chris Kinsey, Jo Evans	4	4	3.42
<b>Broomfield Hospital NHS Trust</b> Dr Reto Gamma, Kim Holland, Sarah Williams	0	0	1.34
<b>The University of Hull/Castle Hill Hospital</b> Dr Angela Hoye & Julie Morrow	0	1	0.53
<b>Papworth Hospital NHS Foundation Trust</b> Dr Stephen Hoole, Liz Blake-Palmer & Abigail Ford	0	0	0.40
<b>The Belfast Health and Social Care Trust</b> Dr Nicola Johnston, Michelle McEvoy & Caroline Brown	0	0	0.31
<b>The James Cook University Hospital</b> Dr Mark de Belder & Bev Atkinson	0	0	0.42
<b>Ulster Hospital</b> Dr Patrick Donnelly & Stephanie Kelly	1	0	0.28
<b>Blackpool Teaching Hospitals</b> Dr Anoop Chauhan & Dr Ye Chua	0	0	0.58
<b>Royal Bournemouth Hospital</b> Dr Peter O’Kane, Nikki Lakeman, Cathie Purnell	2	2	0.29
<b>Nottingham University Hospitals</b> Dr Robert Henderson, Maria Colton, Jane Burton	0	0	0.10
<b>University College London Hospital</b> Dr Derek Hausenloy, Katrine Bavnbek, Louise Warren	1	1	0.27
<b>Russells Hall Hospital</b> Dr Craig Barr & Anne Cartwright	1	0	0.43
<b>Luton and Dunstable Hospital</b> Dr Chris Travill, Nafisa Hussain, Susan Gent	0	0	0.17
<b>Dorset County Hospital</b> Dr Fraser Witherow & Melanie Munro	0	0	0.14
<b>Edinburgh Heart Centre</b> Dr Peter Henriksen & Laura Flint	0	0	0.13
<b>Craigavon Area Hospital</b> Dr Andrew Moriarty and Alison McMullan	0	0	0.10
<b>Central Manchester University Hospital</b> Dr Helen Dormand & Elly Owen-Jones	1	0	0.11
<b>King’s College Hospital</b> Dr Khaled Alfakih, Katherine Martin & Abi Knighton	3	3	0.57
<b>Peterborough City Hospital</b> Dr Denise Braganza, Sarah Hamill & Charlene Gay	0	0	0.07
<b>Imperial College Healthcare NHS Trust</b> Dr Ghada Mikhail & Clare Pengelley	0	0	0
<b>Southend University Hospital NHS Trust</b> Dr Thuraia Nageh & Swapna Kunhunny	2	0	0.17
<b>Basildon University Hospital</b> Dr Reto Gamma, Claire McCormick, Anne Nicholson, Emily Redman, Annaliza Sevillano	0	0	0